

PLAT OF SURVEY
Lot line adjustment
See sheet 2 of 2 for legal description

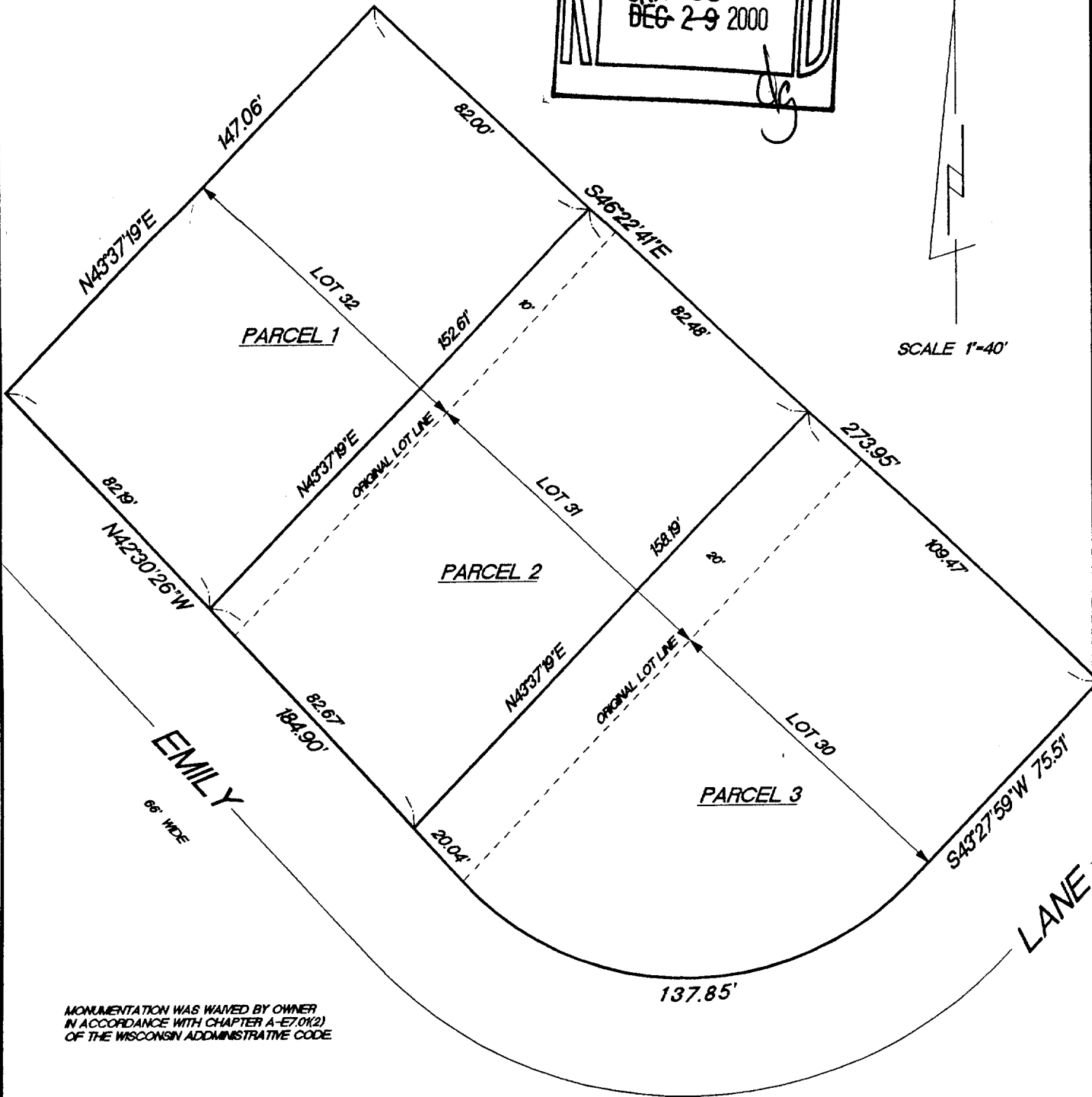
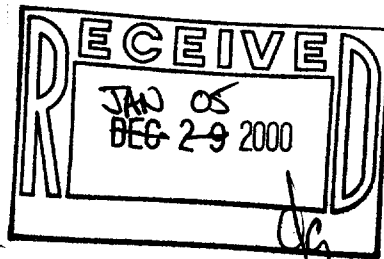

MONUMENTATION WAS WAIVED BY OWNER
IN ACCORDANCE WITH CHAPTER A-E7.01(2)
OF THE WISCONSIN ADMINISTRATIVE CODE

RADIUS	LENGTH	CHORD	BEARING	DELTA
84.00'	137.85'	122.89'	N89°31'14"W	94°01'35"

"I hereby certify that I have surveyed the above described property and that the above map is a true representation thereof and shows the size and location of the property, its exterior boundaries, the location of all visible structures and dimension of all principal buildings thereon, boundary fences, apparent easements, roadways and encroachments if any."

"This survey is made for the use of the present owners of the property, and also those who purchase, mortgage or guarantee the title thereto within one year from date hereof."

KETTLE MORaine SURVEYING
W356 S9050 Godfrey Lane
Eagle Wisconsin 53119
P.O. Box 357
(262) 594-3484
Terrance E. Pisarek R.L.S.

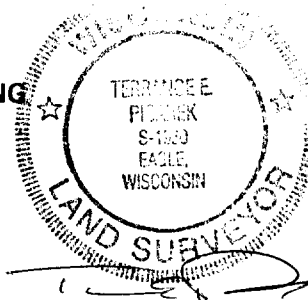

SHEET 1 of 2

THIS IS NOT AN ORIGINAL SURVEY UNLESS THE SEAL IS RED.

12/23/99
DATE

TEP
FIELD WORK BY

TEP
DRAWN BY

99303
JOB NUMBER

QGV-30 QGV-32
QGV-31

201-400

PLAT OF SURVEY
Lot line adjustment

Parcel 1:

LOT 32, GREEN VALLEY SUBDIVISION, being a redivision of Certified Survey map No. 2377, being a part of the Southwest $\frac{1}{4}$ and the Northwest $\frac{1}{4}$ of the Southeast $\frac{1}{4}$ of Section 27, Town 2 North, Range 15 East, Village of Darien, Walworth County, Wisconsin, **EXCEPTING** the Southeasterly 10 feet of said Lot 32 as measured normal to the Southeasterly lot line of said Lot 32.

Parcel 2:

LOT 31, GREEN VALLEY SUBDIVISION, being a redivision of Certified Survey map No. 2377, being a part of the Southwest $\frac{1}{4}$ and the Northwest $\frac{1}{4}$ of the Southeast $\frac{1}{4}$ of Section 27, Town 2 North, Range 15 East, Village of Darien, Walworth County, Wisconsin, **ALSO** the Southeasterly 10 feet of Lot 32 in said Green Valley Subdivision as measured normal to the Southeasterly lot line of said Lot 32, **EXCEPTING** the Southeasterly 20 feet of said Lot 31 as measured normal to the Southeasterly lot line of said Lot 31.

Parcel 3:

LOT 30, GREEN VALLEY SUBDIVISION, being a redivision of Certified Survey map No. 2377, being a part of the Southwest $\frac{1}{4}$ and the Northwest $\frac{1}{4}$ of the Southeast $\frac{1}{4}$ of Section 27, Town 2 North, Range 15 East, Village of Darien, Walworth County, Wisconsin, **ALSO** the Southeasterly 20 feet of Lot 31 in said Green Valley Subdivision as measured normal to the Southeasterly lot line of said Lot 31.

Sheet 2 of 2

